



**BUILT WITH TRUST | BUILT TO LAST**



**CONTACTLESS SAFE HAND WASH STATION**

**#FightAgainstCOVID-19**





**UNWASHED**

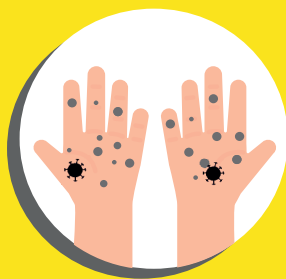

**WATER ONLY**



**SANITIZER**



**SOAP & WATER  
(20 SECONDS)**

# STOP

## THE SPREAD!



**PROTECT YOURSELF  
& OTHERS**



**WET HANDS & APPLY SOAP**



**RUB PALM TO PALM**



**RUB PALMS WITH FINGERS  
INTERLACED**



**SCRUB THE BACK OF  
YOUR HANDS**



**CLEAN THE BASES OF  
YOUR THUMBS**



**WASH FINGERTIPS  
& FINGERNAILS**



**RINSE HANDS WITH WATER**



**DRY HANDS  
WITH TISSUES**



**YOUR HANDS ARE  
NOW CLEAN**



**PREEYAM BUDHIA**  
President, Business Development

An intrapreneur with an entrepreneurial spirit, she is a passionate champion of sustainability & green initiatives. She launched the sustainability vertical called 'Embracing Green' which focuses on Water Conservation & Renewable Energy. She also launched the innovation vertical that has developed products like Water-on-Wheels (Roller Tanks) and the [Contactless Safe Hand Wash Station](#).

“We are already living in an uncertain world & COVID-19 has shaken up our very way of existing, locally & globally. Handwashing is crucial to winning this battle & our focus was on creating a solution that could be easily adopted by multiple sectors & industries.”

**PATTON** is a government-recognised export house & an ISO 9001:2015 company that manufactures and exports premier EMT & Conduit Fittings to US, Canada, Mexico, etc. We are also a leader in the field of Plastic Tanks, Crates, Bins and PVC pipes with 6 sophisticated state-of-the-art manufacturing facilities. PATTON is a consecutive winner of Productivity & National Awards for Excellence in Exports.

# #FightAgainstCovid-19



## PATTON®

### CONTACTLESS SAFE HAND WASH STATION

#### Tank Size:

- 500 LITRES

#### Tank Colours:

AVAILABLE IN  
BLACK, BLUE



#### No. of Hand Washes:

- Up to 750 hand washes per tank refill (500 Litres)



**Complimentary  
FSSAI approved  
anti-microbial  
liquid soap**

#### Features:

- Splash-free Basin
- Hands-free & Foot-operated
- Powder Coated Metal Stand (rust-proof)
- Sleek & Space-saving Design

#### Suitable For:

- Hospitals/Clinics
- Factories
- Commercial/Residential Complexes
- Outdoor Public Spaces



# Product in Action



Indian Navy,  
INS Netaji Subhas



South Gear of the Nabanna,  
LD. Commissioner of Police's Office



Indian Army



Pragati Maidan Police  
Station



Saroj Gupta Cancer  
Centre & Research  
Institute



Indian Institute of  
Cerebral Palsy

# Product in Action



Sri Sri Ramkrishna Ashram  
Andul, Howrah



Medica  
Superspecialty  
Hospital



West Bengal State  
Agricultural Marketing Board



Royal Calcutta Golf Club



Oxfam



Kolkata Municipal  
Corporation Markets



# Product in Action



Melinda Pavak  
US Consul General, Kolkata  
with Preeyam Budhia



Actress Moubani Sircar  
with Preeyam Budhia



Actress Rachana  
Banerjee using  
our product



Renowned Author  
Anju Poddar  
with Preeyam Budhia



Official Hygiene Partner  
for the Nile Mile YI Fastest5K

# Product in Action



Nipha



Mescab



Jalan Industrial  
Complex, Jungleur



Kshetrum Aspire



Queen's Park Residence



# Happy Customers



Indian Navy  
INS Netaji Subhas

Telephone: 033-22221518

INS Netaji Subhas  
C/o Navy Office  
Napier Road  
Hastings, Kolkata-22

20 Aug 2020

To  
Ms. Preeyam Budhia  
President, Business Development  
Patton Group  
3C, Camac Street  
Kolkata 700 016

Dear Ms. Budhia,

On behalf of my commanding officer and the entire team, I wish to express my gratitude for providing us with such an innovative and economical item which is surely helping us fight the present COVID-19 situation in an effective manner.

This innovation has ensured added safety to our men who come to work on a regular basis in large scale with our services being considered of essential nature. That said, we shall definitely like to promote your services by word of mouth to all our allied unit/services.

Our best wishes to you and your team for rendering excellent services in these challenging times



  
(Sandhya Wadhwa)  
Lieutenant Commander  
Logistics Officer (AOL)  
for Naval Officer-in-Charge (WBG)

**Encl:** As above.

# Happy Customers



**Dr. Arnab Gupta**  
Medical Director  
& Cancer Surgeon

**Saroj Gupta Cancer  
Centre & Research Institute**



**Dr. Sudha Kaul**  
Founder, Trustee  
& Vice Chairperson

**Indian Institute of  
Cerebral Palsy**

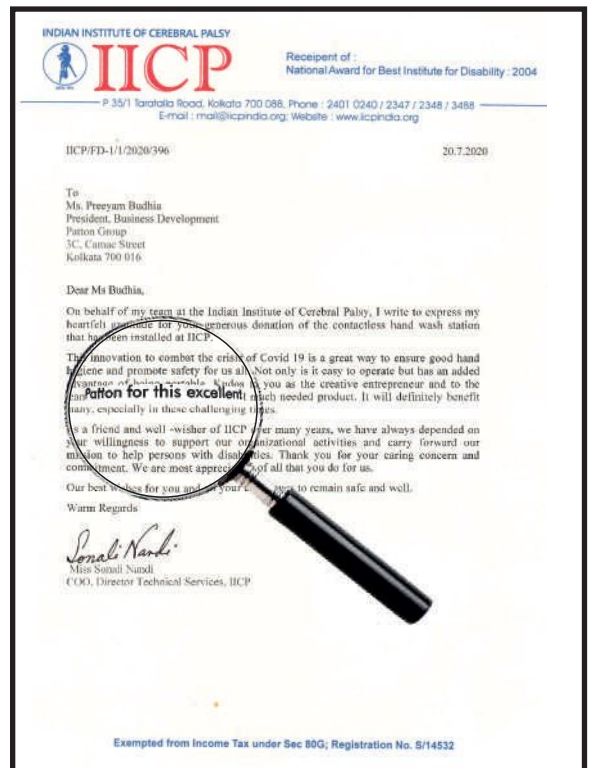
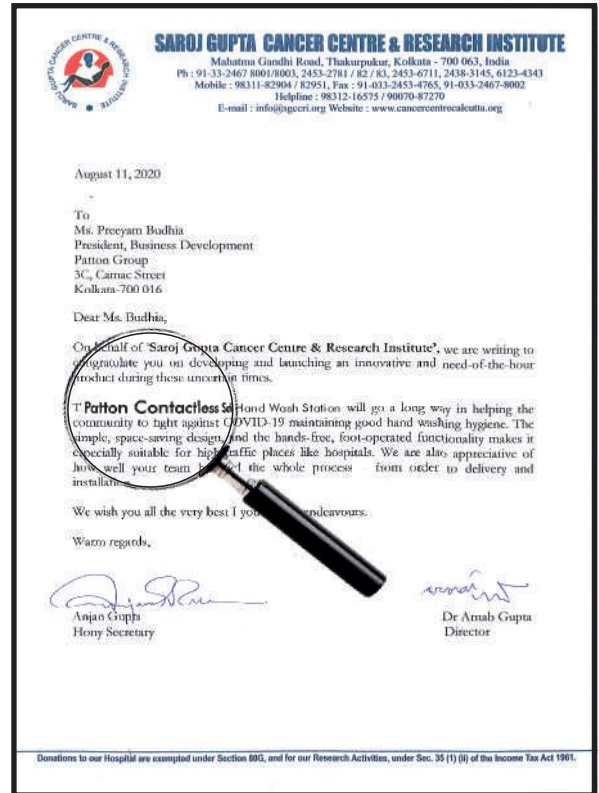

# Our Partners in Progress



Indian Army



South Gear of the Nabanna,  
LD. Commissioner of Police's Office



INS Netaji Subhas



Kolkata Port Trust



Pragati Maidan Police Station  
courtesy  
CII Young Indians Kolkata



Kolkata Municipal Corporation



SAROJ GUPTA CANCER CENTRE &  
RESEARCH INSTITUTE

Saroj Gupta Cancer Centre &  
Research Institute



West Bengal State Agricultural  
Marketing Board



MEDICA Superspecialty Hospital  
caring for life

Medica Superspecialty  
Hospital



Sri Sri Ramakrishna Ashram  
Andul, Howrah



Indian Institute of  
Cerebral Palsy



Royal Calcutta Golf  
Club (RCGC)



Oxfam



Haldia Dock Complex



Swarnim International School



# Our Partners in Progress



Nipha Group



Vikram Solar Ltd.



Arrjavv Group



KSHETRUM  
ASPIRE



Mescab



Urbana

**ROXY CINEMA**

**TROPICANA EXOTICS  
PVT. LTD.**

**KALIGHAT TEMPLE**

**AVANI REGENCY  
APARTMENT OWNERS  
ASSOCIATION**

**K.K. SHAW**

**LAKE MALL MARKET**

## 'Patton' launches a new hand washing product

### OUR CORRESPONDENT

Breaking new grounds and making a positive difference in the community is an essential part of the values of 'Patton Group'. They have risen to the occasion to combat COVID-19 by launching a hygienic hand washing product - the 'Contactless Safe Wash Station'.

Amidst this global pandemic, seeing the need for an efficient, safe, cost-effective solution for hand washing in this new normal, 'Patton' decided to design, develop and debut the hand washing product as a safety initiative. The product is hands-free, foot-operated, compact, strong and durable. Easy to operate and maintain, it is suitable for residential, commercial, industrial, medical and public spaces.

After testing multiple prototypes, two variations of the first model were launched - the Regular Single Basin (200 litre tank capacity) and the 'Ultra Single Basin' (500 litre tank capacity). The overwhelmingly positive response to these and further R & D led to the design of a second model that is a sanitisation must-have for places with high footfall. Designed



Preyram Budhia

is made of powder coated metal, making it rust-proof.

These unique products are not only easy to assemble, transport, maintain, but also have a sleek, compact design that makes it space-saving too. They are manufactured, pre-assembled, quality checked, transported, and installed on-site by 'Patton'. Some of the happy customers include Indian Army, Indian Navy, West Bengal State Agricultural Marketing Board, Saroj Gupta Cancer Centre and Research Institute, Thakurpukur etc.

Next-gen leader Preyram Budhia, President, Business Development, 'Patton Group', has taken the lead in her newest project - 'Contactless Safe Wash Station'. Upon being asked about the early stages of product development, she said, "We are already living in a VUCA (Volatile, Uncertain, Complex, Ambiguous) world and COVID-19 has shaken up our very way of existing, locally and globally. It was the need of the hour to be prepared for a post-lockdown new normal. Hand-washing is crucial to winning this battle and our focus was on creating a solution that could be easily adopted by multiple sectors and industries."

with both safe and efficient hand washing in mind, 'Contactless Safe Wash Station 2.0 Deluxe Dual' has two foldable basins that allow for two people to safely and simultaneously wash their hands.

For all models, the 200-litre tank allows for up to 300 hand washes per refill while the 500-litre tank allows for up to 750 hand washes per refill. Available in black, blue, and green, the water tanks are made of 100% virgin food-grade plastic. The stand on which the tank is placed

## THE ECHO OF INDIA

Nation 5

## 'Combat Covid' tank for safe wash

Times News Network

Kolkata: Patton, one of the leaders in water tanks, is entering into 'combat Covid' products ramp. Patton has designed and developed Contactless Safe Wash Station as a hands-free and foot-operated safety initiative.

It is easy to operate and maintain, it is suitable for residential, commercial, industrial, medical, and public spaces," the company has said.

Preyram Budhia (President - business development), Patton Group, pointed out that the 200-litre tank allows for up to 300 hand washes per refill, while

### CONTACT-LESS

the 500-litre tank allows for up to 750 hand washes per refill. The company already got clients such as Indian Army, Indian Navy, INS Netaji Subhas, the West Bengal State Agricultural Marketing Board, Royal

Calcutta Golf Club (RCGC) for the new ranges.

On the early stages of product development, Budhia said, "We are already living in a VUCA (Volatile, Uncertain, Complex, Ambiguous) world and COVID-19 has shaken up our very way of existing, locally and globally. It was the need of the hour to be prepared for a post-lockdown 'new normal'. Our focus was on creating a solution that could be easily adopted by multiple sectors and industries."

## Patton launches Contactless Safe Wash Station to combat COVID-19

### KOLKATA, JULY 30

Breaking new grounds and making a positive difference in the community is an essential part of Patton Group's values, sources said. They have risen to the occasion to combat COVID-19 by launching a hygienic handwashing product - the Contactless Safe Wash Station, sources added.

Amidst this global pandemic, seeing the need for an efficient, safe, cost-effective solution for handwashing in this new normal, Patton decided to design, develop and debut the Contactless Safe Wash Station as a safety initiative. The product is hands-free, foot-operated, compact, strong and durable. Easy to operate and maintain, it is suitable for residential, commercial, industrial, medical, and public spaces.

After testing multiple prototypes, two variations of the first model were launched - the Regular Single Basin (200 Litre Tank Capacity) and the Ultra Single Basin (500 Litre Tank Capacity).

The overwhelmingly positive response to these and further R&D led to the design of a second model that is a sanitisation must-have for places with high footfall. Designed with both safe and efficient handwashing in mind, this model - Contactless Safe Wash Station 2.0 Deluxe Dual - has two foldable

basins that allow for two people to safely and simultaneously wash their hands.

For all models, the 200-litre tank allows for up to 300 hand washes per refill while the 500-litre tank allows for up to 750 hand washes per refill. Available in black, blue, and green, the water tanks are made of 100% virgin food-grade plastic. The stand on which the tank is placed is made of powder coated metal, making it rust-proof.

These unique products are not only easy to assemble, transport, maintain, but also have a sleek, compact design that makes it space-saving too. They are manufactured, pre-assembled, quality checked, transported, and installed on-site by Patton.

A complimentary anti-microbial liquid soap approved by the FSSAI (Food Safety & Standards Authority of India) allows the customer to start using the product immediately. Some of the happy customers include:

Indian Army  
Indian Navy, INS Netaji Subhas  
West Bengal State Agricultural Marketing Board  
Saroj Gupta Cancer Centre & Research Institute, Thakurpukur  
Medical Superspecialty Hospital  
"India Institute of Cerebral Palsy (ICP),  
"Royal Calcutta Golf Club



globally. It was the need of the hour to be prepared for a post-lockdown 'new normal'. Handwashing is crucial to winning this battle and our focus was on creating a solution that could be easily adopted by multiple sectors and industries."

## Diggywrites

All about news & analysis

## Safety 360: Patton launches Contactless Safe Wash Station to combat COVID-19

Breaking new grounds and making a positive difference in the community is an essential part of Patton Group's values. They have risen to the occasion to combat COVID-19 by launching a hygienic hand washing product - the Contactless Safe Wash Station.

Amidst this global pandemic, seeing the need for an efficient, safe, cost-effective solution for hand washing in this new normal, Patton decided to design, develop and debut the Contactless Safe Wash Station as a safety initiative. The product is hands-free, foot-operated, compact, strong, and durable. Easy to operate and maintain, it is suitable for residential, commercial, industrial, medical, and public spaces.

After testing multiple prototypes, two variations of the first model were launched - the Regular Single Basin (200 Litre Tank Capacity) and the Ultra Single Basin (500 Litre Tank Capacity). The overwhelmingly positive response to these and further R&D led to the design of a second model that is a sanitisation must-have for places with high footfall. Designed with both safe & efficient hand washing in mind, this model - Contactless Safe Wash Station 2.0 Deluxe Dual - has two foldable basins that allow for two people to safely and simultaneously wash their hands.

For all models, the 200-litre tank allows for up to 300 hand washes per refill while the 500-litre tank allows for up to 750 hand washes per refill. Available in black, blue, and green, the water tanks are made of 100% virgin food-grade plastic. The stand on which the tank is placed is made of powder coated metal, making it rust-proof.

These unique products are not only easy to assemble, transport, maintain, but also have a sleek compact design that makes it space-saving too. They are manufactured, pre-assembled, quality checked, transported, and installed on-site by Patton. A complimentary anti-microbial liquid soap approved by the FSSAI (Food Safety & Standards Authority of India) allows the customer to start using the product immediately.



# #InTheNews

## सन्मार्ग

कोरोना से मुकाबले के लिए पैटन  
का कान्टैक्टलेस सेफ वाश स्टेशन

**पालकाता :** पैटन ग्रुप ने अपने मूल्यों के अर्थ अन्विषाय हिस्से के तीसरे कोविड-19 से मुकाबले और समाप्त में सकात्मकता बढाया लाने के लिए कॉन्फिडेंस सेफ हाथ को स्ट्रेन को शुरूआत है। ग्रुप का स्ट्रेन है कि कॉन्फिडेंस सेफ शॉर्ट स्ट्रेन लॉन्च करके कोविड-19 से मुकाबला करने में आगे आये है। इस वैश्विक मामलों की परिस्थिति में हाथ लाने के लिए एक स्ट्रेन, कुशल, शान्त प्रभाव प्रमाणन को जरूरत को देखते हुए पैटन ने एक सुरक्ष फल के तीसरे सेफ शॉर्ट स्ट्रेन को पैटन को डिजाइन, किमिस्ट्री और उसकी जरूरत को फेसला किया। इस जरूरत के प्रयोग करने में हाथों को बढाव नहीं है। यह पैर से संवाचित होने वाला कॉम्पैक्ट, मजबूत और टिकाऊ उत्पाद है। इसका उपयोग और रखरखाव भी आसान है। इस बारे में पैटन समुह को प्रेसिडेंट (विनोय डेउलपम्पेट) **प्रियम बुधिया** ने कहा कि हम पहले से ही एक आस्थ, अभिप्राय, जटिल और अत्यंत दुनिया में रहे हैं।



और कोविड-19 ने हमें मौजूदा स्थानीय और वैश्विक स्तर पर प्रभावित किया है। लॉकडाउन के पश्चात की नयी सामान्य परिस्थिति के लिए तैयारी समय की जरूरत थी। इस लड़ाई को जीतने के लिए हाथ धोना महत्वपूर्ण है और हमारा ध्यान एक ऐसा समाधान बनाने पर था, जिसे कई क्षेत्रों और उद्योगों द्वारा आसानी से अपनाया जा सके।

# আনন্দবাজার পত্রিকা

## অনলাইন সংস্করণ



**दैनिक**  
**विश्वमित्र**

बोरोबाकार, मुकुटा ३१ सप्टेंबर, २०२१

## कोविड-19 से लड़ाई

**पैटन ने लांच किया कंटैक्टलेस सेफवाश स्टेशन**

[illegible]

बादपाया गया कि सभी मोड़ों के लिए 200 लीटर टैंक प्रति रॉपिल के अनुसार 350 हेड वॉश और 500 लीटर टैंक में प्रति रॉपिल के अनुसार 750 हेडवाश किया जा सकता है। काले, नीले और हरे में उपलब्ध है। वाटर टैंक 100% कठिन फूड ग्रेड प्लास्टिक का बना है। स्टैंड अंग्रेजी है।

# प्रभात खबर

## देश-विदेश

**पैटन ग्रुप ने लॉन्च किया कांटैक्टलेस सेफ वाश स्टेशन**

**पेल्डका, कोविड-** के संक्रमण को फैलने से रोकने के लिए पैटन ग्रुप ने कार्टेजलस स्पेस वॉश स्टेशन लॉन्च किया है. इस वैश्विक महामारी के बीच पैटन ग्रुप में हाथ धोने के लिए कुंआ, सुशुधित, लागत प्रभावी साधन की आवश्यकता को देखते हुए सुरक्षा फलन के रूप में संपर्क रहित सुशुधित वाश स्टेशन बनाया है. यह उत्पाद हैडस्प प्रो है और पर से संचालित होती है. इस संबंध में पैटन ग्रुप की अध्यक्ष (बिजनेस डेवलपमेंट) प्रीयम बुधिया ने कहा कि वैश्विक महामारी के दौर में हम कई प्रकार की चुनौतियों से गुजर रहे हैं. इस चुनौती के दौर ने भी नये इनोवेशन करने को अक्सर प्रदान किया है. कंपनी धारा बनाया गया यह उत्पाद कॉमिन्ट, मजबूत और टिकाऊ है. यह उत्पाद आवासों, व्यापारिक, औद्योगिक फिक्सिटास सार्वजनिक स्थानों के लिए उपयुक्त है. उन्होंने बताया कि कई प्रोटोटाइप का परीक्षण के बाद पहले मॉडल की ओर अग्रिम परालोचनी की गयी. इनमें गुरुगुरु शिमल बेसिन 200 लीटर के कैपैसिटी और अल्ट्रा विस्फरण से 500 लीटर के कैपैसिटी शामिल है. उन्होंने कहा कि 200 लीटर की क्षमता वाली टैंक में 300 और 500 लीटर क्षमता वाले टैंक में 750 हैडस्प किये जा सकते हैं. उन्होंने बताया कि इसे जिस स्टाफ के रखा गया है, वह वाइड कार्टेज मेडल से बना हुआ है. जिससे हमें गंम नही लगता.



সংবাদ প্রতিদিন

প্যাটনের  
সেফ ওয়াশ

১৯৩৯ খ্রিস্টাব্দে : এদার বোয়িগ  
কোম্পানির কণ্ট্রোলিং সেক্স গার্লস  
স্টেশন সিল এল পায়িল।  
বোয়িগবিলিয়ন, ক্যানডিলিস, ইন্ডাস্ট্রি  
এক হাসানারিফ এল কেমও  
শারলিন স্পেন্স শাখা স্টেশনারি  
কণ্ট্রোলিং সেক্স গার্লস স্টেশনারি  
বাবের হাফ পায়িল-নিউকাসল  
পা. কোম্পানি আফগানিস্তান মিল  
বাবের নিচে এলসে। যাত্রা মধ্যে  
বাবের কোম্পানি সিলিয়ন কোম্পানি  
কণ্ট্রোলিং স্টেশনারি : কোম্পানি সিলিয়ন  
বোয়িগ ২০০ খ্রিস্টাব্দে ক্যান্ট্রোলিং  
সেক্সে যাত্রা মধ্যে ২০০০ যাত্রা হাফ  
বাবের যাত্রা : আফগানিস্তান  
বোয়িগবিলিয়ন ক্যান্ট্রোলিং ২০০ খ্রিস্টাব্দ  
যাত্রা মধ্যে ২০০ যাত্রা হাফ কোম্পানি  
কণ্ট্রোলিং : কোম্পানি সিলিয়ন  
(বিলিয়ন) (ক্যান্ট্রোলিং) সিলিয়ন  
পায়িল ক্যান্ট্রোলিং, বোয়িগবিলিয়ন  
কণ্ট্রোলিং ক্যান্ট্রোলিং এল কোম্পানি  
কণ্ট্রোলিং ক্যান্ট্রোলিং

**ଆଜକାଳ**  
କବିତାକାହାଣୀ ସଂପାଦନା ୨୦୨୦



প্রিয়ম বুদ্ধি  
প্যাটনের সেফ  
ওয়াশ স্টেশন

[illegible]





**BUILT WITH TRUST | BUILT TO LAST**



**TO ARRANGE A PRODUCT DEMO,  
PLEASE CALL: 98302 75584**



Built with Trust | Built to Last

**PATTON INTERNATIONAL LTD.**  
3C Camac Street, Kolkata 700016, India.  
Ph: 33 71111222

For enquiries, please contact:  
**98302 75584 | [plastic@pattonindia.com](mailto:plastic@pattonindia.com)**

**[www.pattonindia.com](http://www.pattonindia.com)**

Subscribe:  Connect:    

**#PattonCares**